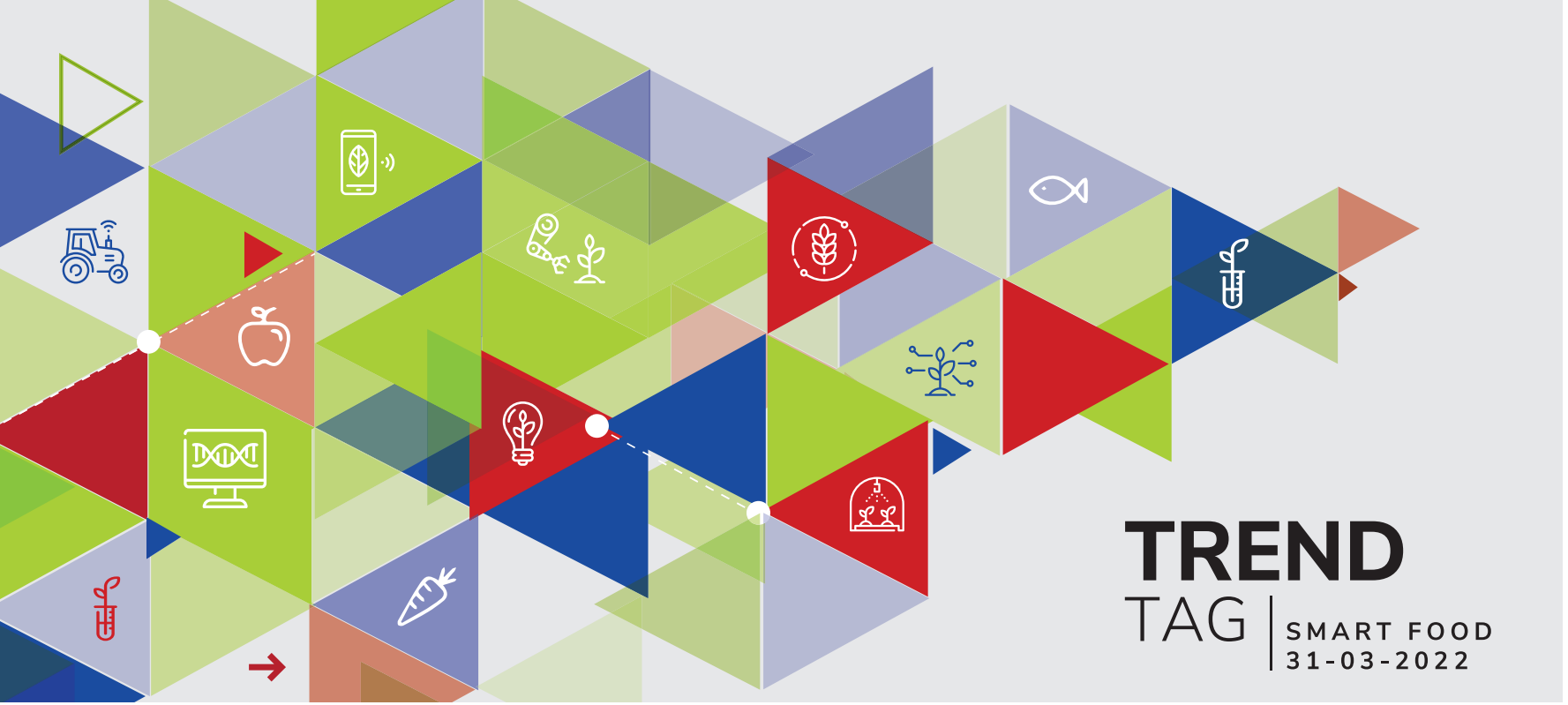

TREND TAG

SMART FOOD
31-03-2022

:foodRegio

www.foodregio.de/trendtag